

7505  
Born 7/30/1995

10/16/2024

10:06:12 AM RIGLIETTI, ROBERT  
Male

Rate 73 . SINUS RHYTHM.....normal P axis, V-rate 50- 99  
PR 184 . LAD, CONSIDER LEFT ANTERIOR FASCICULAR BLOCK.....axis(240,-40), S>R II III aVF  
QRSD 93 . RSR' IN V1 OR V2, PROBABLY NORMAL VARIANT.....small R' only  
QT 364  
QTc 401

--AXIS--  
P 74  
QRS -58  
T 64

- ABNORMAL ECG -

Unconfirmed Diagnosis

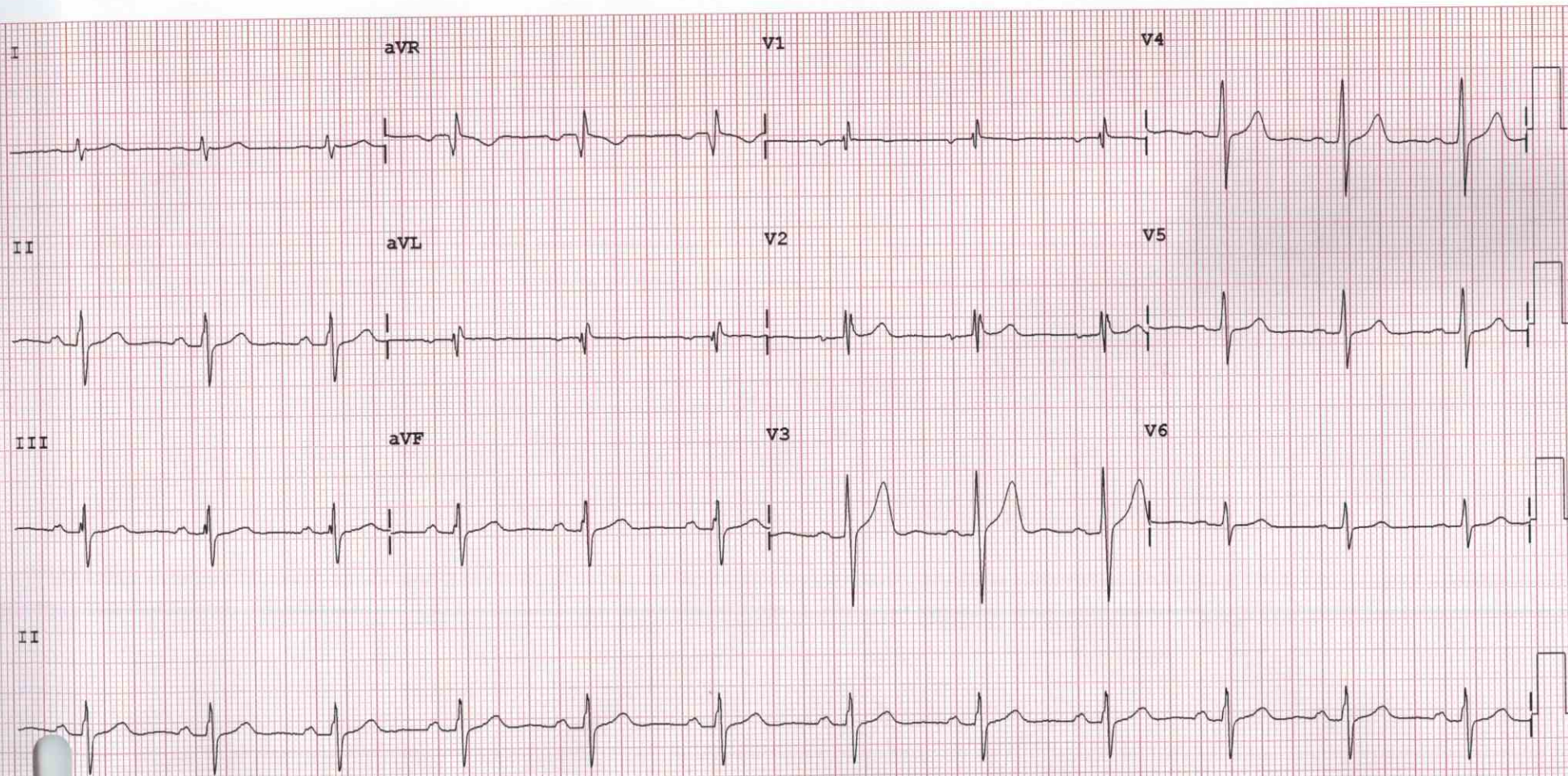

Dev: Speed: 25 mm/sec Limb: 10 mm/mV Chest: 10 mm/mV

60~ 0.15-150 Hz PH080A P?

RIGLIETTI, ROBERT  
 ID: 7505  
 DOB: 07/30/1995 Age: 29

Male  
 5 ft 10 in 163 lbs  
 BSA: 1.91

CYNTHIA THAIK, MD  
 2701 W. ALAMEDA AVE  
 STE 117  
 BURBANK, CA 91505

MEDICATIONS

Operator:  
 Label:

Interpretation:

Signature: \_\_\_\_\_

Physician: CYNTHIA THAIK, MD

ABBR.	NAME	PREVIOUS	CURRENT 10/16/2024 10:09:50 AM	UNITS	LOW	MID	HIGH	MID RANGE
HR	Heart Rate	---	81	beats/min				58 - 86
BP	Systolic/Diastolic (Mean)	---	113/68 (80)	mmHg				70 - 105
SV	Stroke Volume	---	79	ml/beat				67 - 124
SI	Stroke Index	---	41	ml/beat/m <sup>2</sup>				35 - 65
CO	Cardiac Output	---	6.4	L/min				4.8 - 8.0
CI	Cardiac Index	---	3.3	L/min/m <sup>2</sup>				2.5 - 4.2
SVR	Systemic Vascular Resistance	---	928	dyne sec cm <sup>-5</sup>				770 - 1500
SVRI	Systemic Vascular Resistance Index	---	1781	dyne sec cm <sup>-5</sup> m <sup>2</sup>				1680 - 2580
VI	Velocity Index	---	46	/1000/s				33 - 65
ACI	Acceleration Index	---	84	/100/s <sup>2</sup>				70 - 150
STR	Systolic Time Ratio (PEP/LVET)	---	0.25 (75/290)	unitless				0.30 - 0.50
TFC	Thoracic Fluid Content	---	28.9	kOhm <sup>-1</sup>				30.0 - 50.0

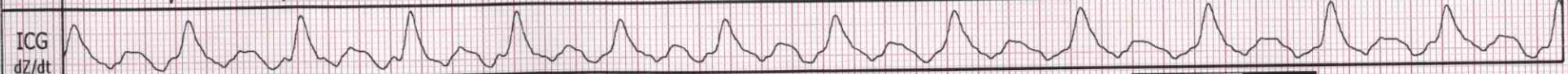

ECG: 5.7 mm/mv      25 mm/sec  
 ICG: 2.4 mm/ohm/s      25 mm/sec

Data Avg: 20 beats

Data Update: 10 beats

**CardioDynamics**  
 THE ICG COMPANY

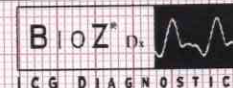

ICG Status Report